

## Michael Howard

Michael Howard is a writer, lecturer, curator and artist who has authored numerous books on European art. He paints for pleasure and to give pleasure and to learn about the artists he loves so much.

*The Train Station Gallery and Dark Peak Books*

## Sue Reddish

A theatre director for many years, Sue Reddish now works in textiles and film making, mainly in Manchester and the High Peak. As an artist, her primary focus is in textiles, creating abstract urban landscapes influenced by the city around her.

*Norris Floristry*

## Clare Savory

Clare Savory is a sound artist and podcaster based in Glossop, creating and producing popular podcasts for clients like the BBC. The Longdendale Tales is series of walking podcasts.

*Bench on Norfolk Square*

## The Two Hares

The Two Hares is a licensed Cafe, Bar and Restaurant brought to you by the team behind the Michelin accredited restaurant, Hyssop. Here, they have created the Glossop Pie!

*Two Hares*

## Benjac

Benjac is a visual artist and graphic designer, and founder of his design agency Benjac Design. He is a multi talented creative with a passion for storytelling. Ben draws inspiration from symbolism and philosophy to bring each piece of work to life.

*Glossop Town Hall*

## Lazerian

Lazerian is a multidisciplinary creative studio founded in 2006 by Liam Hopkins. They create large scale artworks, public art installations and bespoke commissions, with projects delivered worldwide.

*Artful Pigeon and GFP*

## Evie O'Connor

Evie O'Connor's work examines class, place and contemporary society. Her paintings look at everyday life to understand the rituals, beliefs and ideas that shape how we experience the world.

*George Street Books*

## Deggy

Deggy is a street artist and musician from Glossop. In his street art practice, he is best known for the now iconic Vivienne Westwood mural in Glossop town centre.

*Sandra's*

## Richard Knox

Richard Knox is a multidisciplinary artist and musician, with a particular focus on printmaking. His work is inspired by The Dark Peak and the elements and frequencies that create the unique atmosphere of places.

*KIN.DER*

## Brian Fell

Sculptor Brian Fell loves working in steel, hammering and welding it into shape. You can see examples of his work all over the country, from Maidenhead to Manchester and the Lake District.

*Oxfam*

## Ghislaine Howard

Ghislaine Howard is widely recognised as a painter of powerful and expressive means, whose art charts and interprets shared human experience. Her work is collected by many large arts institutions.

*The Bureau*

## Dark Peak Photo

Founded in 2023, Dark Peak Photo is a not-for-profit organisation that aims to inspire public enjoyment and participation in photography, by bringing contemporary photography to new audiences in fresh and unusual ways.

*Napoli, Cask & Kitchen & Glossop Wholefoods*

Produced and curated by Glossop Creates,  
commissioned by Visit Peak District & Derbyshire  
and funded by High Peak Borough Council's  
UK Shared Prosperity Fund project.  
Design and layout by Benjac

Created By:

Artwork Title:

Draw your own artwork you'd like to see as part of the Glossop walking exhibition! Using the space below, draw your picture, then take a picture and share on social media tagging #endoftheline @glossopcreates. We're always on the lookout for the creative talent in our town!

Feeling Inspired?

END OF THE LINE FOUNDRY



End of the Line is a new Outdoor Art Exhibition and Trail, forming part of the High Peak Walking & Cycling Festival 2024. The Art Trail has been commissioned by Visit Peak District & Derbyshire to showcase the diverse creative talent of Glossop

End of the Line takes in Glossop train station, plus much of the high street and surrounding roads, with paintings, sculptures, textiles, prints, photography, sound and street art all featured and displayed at various locations. Follow the map to discover them all.

For more information  
[visitpeakdistrict.com/greatoutdoors](https://visitpeakdistrict.com/greatoutdoors)

END OF THE LINE

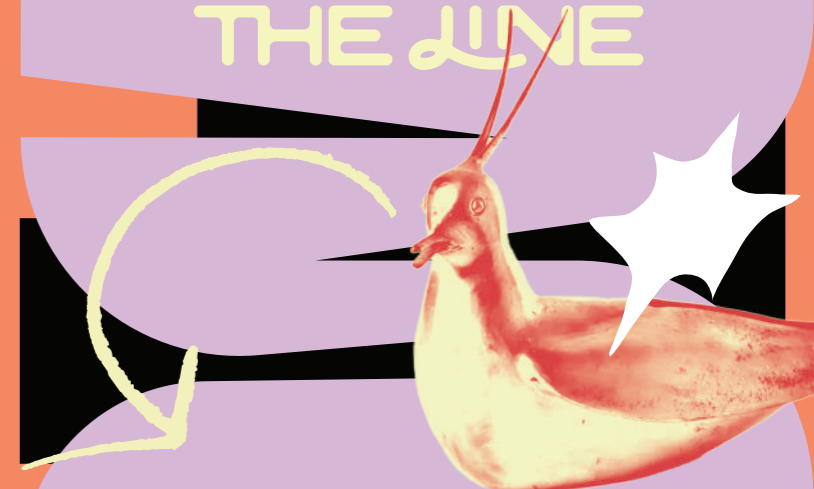

A new Outdoor Art Exhibition & Trail featuring Glossop's creative talent

20th to 29th September 2024

WREN NEST TERRACE

# GLOSSOP

Glossop Library

Train Station 1.

SHREWSBURY ST

ARUNDEL ST

ELISSION ST

10.

3. 17.

16.  
15.  
14.

Norfolk Square

11. 12. 13.

2. 4.

5.

HIGH ST WEST

HIGH ST EAST

7.

ST MARY'S RD

BROOK ST

8.

GEORGE ST

CROSS ST

MARKET ST

6.

Town Hall

9.

CHAPEL ST

VICTORIA ST

# END OF THE LINE

Glossop Creates brings together local creative people and businesses from all art disciplines to support and advocate for what they do. We commission projects, host networks and provide services to support and enrich the creative landscape of our town, enabling individuals to realise their artistic potential through positive creative action.

Glossop Creates is a project by Local.  
glossopcreates.com  
wearelocal.org.uk



Explore the Outdoor Art Exhibition and Trail Here

1. Train Station - Michael Howard
2. Norfolk Square - Busking
3. Norris Floristry - Sue Reddish
4. Bench on Norfolk Square - Claire Savory
5. Two Hares
6. Market Hall - Benjac
7. Artful Pigeon - Lazerian
8. Glossop Furniture Project - Lazerian
9. George Street Books - Evie O'Connor
10. KIN.DER - Richard Knox
11. Oxfam - Brian Fell
12. The Bureau - Ghislaine Howard
13. Sandra's - Deggy
14. Napoli - Dark Peak Photo
15. Cask & Kitchen - Dark Peak Photo
16. Glossop Wholefoods - Dark Peak Photo
17. Dark Peak Books - Michael Howard



Funded by UK Government



High Peak Borough Council